بسم الله الرحمن الرحيم

Ibn Sina University

Faculty of Pharmacy

First-year- semester one

Introduction to Medical Education

Lecture 2: 18.01.2026

Value of studying medicine and its importance

Mohammed Taj Eldin Abdalla

B. Pharm., M. Pharm., Clinical Pharmacology

Email:Mohammedtaj654@gmail.com

❖ Intended Learning outcomes

- **By the end of this lecture, each student will be able to:**

1. Mention the values of studying medicine.
2. Outline the importance of medicine.
3. Describe the responsibilities of physicians.

Value of studying medicine

❖Studying medicine offers numerous personal and professional benefits, the following are the key points highlighting the value of pursuing a medical education.

1. **Impact on Lives:** Medicine significantly impacts patients' lives by **diagnosing and treating illnesses, contributing to healing, and enhancing their quality of life.**

2. **Diverse Career Opportunities:** A medical degree offers diverse career paths like **clinical practice, research, public health, education, and healthcare administration,** allowing physicians to specialize in their fields based on their interests and strengths.

3. **Intellectual Challenge:** The study of medicine is intellectually stimulating and challenging. It requires **critical thinking, problem-solving, and continuous learning,** appealing to those who enjoy academic rigor and scientific inquiry.

4. **Lifelong Learning:** The medical field is evolving with **new research, technologies, and treatment guidelines,** necessitating a lifelong commitment to lifelong learning among physicians.

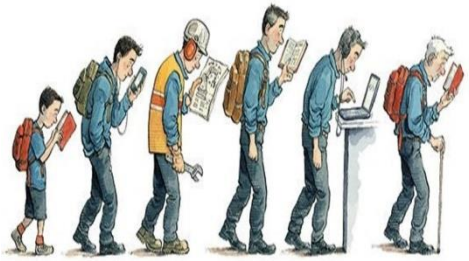

5. **Skills Development:** Medical education equips individuals with essential skills like **communication, empathy, teamwork, and leadership,** which are crucial in life and work.

6. **Job Security and Demand:** Healthcare professionals are in high demand globally due to their job security and stability, **as healthcare is an essential service.**

7. **Financial Reward:** Physician careers offer **lucrative salaries and benefits**, making them a financially rewarding profession **in the long run** despite **the high cost of the path**.

8. **Respect and Recognition:** Physicians are highly respected in society **for their dedication to patient care, expertise, and ethical standards.**

9. **Personal Growth:** Medical training and practice challenges foster personal growth in physicians, fostering resilience, compassion, and a profound understanding of human experiences.

10. **Global Health Opportunities:** Medical professionals can **work in diverse settings**, involving humanitarian work and disaster relief **contributing to global health improvements.**

11. **Interdisciplinary Collaboration:** Studying medicine often involves **collaboration with other healthcare professionals**, promoting teamwork.

12. **Advancing Medical Knowledge:** Physicians significantly contribute to **medical research, identifying new treatments and enhancing healthcare practices**, thus significantly impacting public health and medical science.

Importance of medicine

❖Medicine plays a crucial role in society for several reasons:

1. **Health Maintenance:** Medicine enhances health by **preventing, diagnosing, and treating illnesses and injuries,** with regular care enabling early disease detection and improved treatment outcomes.

2. **Improve quality of Life:** Medical interventions can effectively **alleviate symptoms, manage chronic conditions,** and **enhance individuals' overall quality of life.**

3. **Maintain healthy communities:** Medicine contributes to public health initiatives that **promote healthy lifestyles, vaccinations, and disease prevention strategies**, leading to healthier communities.

4. **Contribute to research and innovation:** The field of medicine is constantly evolving through research, **resulting in innovative treatments, medical technologies, and improved healthcare practices.**

5. **Economic Impact:** **A healthy population is more productive**, positively impacting the economy. Medical advancements can also **create jobs and drive economic growth.**

6. **Ethical and Social Considerations:** Medicine often addresses ethical issues, such as access to care, health equity, and the moral implications of medical decisions.

Responsibilities of physicians

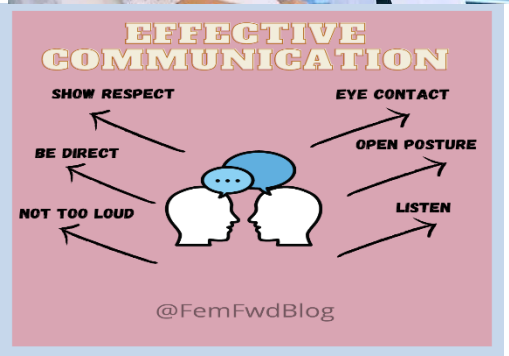

❖Physicians have a range of responsibilities encompassing various aspects of patient care, professional conduct, and community health.

1. **Patient Care:** Physicians are primarily responsible for diagnosing and treating patients. This **includes conducting thorough examinations, ordering and interpreting diagnostic tests, developing treatment plans, and providing follow-up care**.
2. **Effective Communication:** Physicians must communicate clearly and compassionately with patients about diagnoses, treatment options, and potential risks to ensure they understand their health conditions and choices.

3. **Patient Advocacy:** Physicians advocate for their patients, **ensuring they receive appropriate care and support,** often collaborating with other healthcare professionals and navigating complex healthcare systems.

4. **Ethical Practice:** **Physicians must adhere to ethical standards** and principles, including **confidentiality, informed consent, and respect for patient autonomy.**

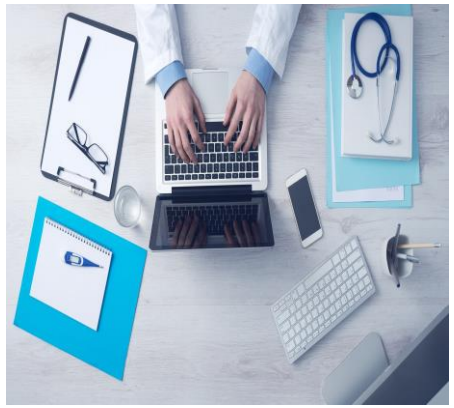

5. **Continuing Education:** This includes **staying updated on medical research, new treatments, and best practices** through continuing education and professional development.

6. **Record Keeping:** Accurate documentation of patient information, treatment plans, and medical history is **essential for continuity of care and legal compliance.**

7. **Crisis Management:** Physicians must be **prepared to handle medical emergencies** and make quick decisions in critical situations to provide immediate care and stabilize patients.
8. **Patient and family education:** Educating patients and their families about **health conditions, treatment options, and preventive measures** is a crucial responsibility. Physicians should empower patients to take an **active role in their health management**.
9. **Mentorship and Teaching:** Experienced physicians often take on mentorship roles, **teaching medical students and residents about clinical practice, ethics, and patient care.**

10. **Cultural Sensitivity:** This involves understanding and respecting patients' cultural backgrounds, beliefs, and practices, which can influence their health behaviors and decisions.

11. **Quality Improvement:** This may include **participating in committees to improve patient safety, care processes, and health outcomes**.

12. **Conflict Resolution:** Physicians occasionally face conflicts between patient wishes, family dynamics, and medical recommendations. They must skillfully navigate these situations to find solutions that respect patient autonomy while ensuring safe and effective care.

13. **Legal Responsibilities:** Physicians have legal obligations, including **adhering to regulations and laws related to healthcare delivery**. They must also be aware of the potential legal implications of their decisions and actions, including malpractice liability.

ANY Qs

Thank You For Your Attention

HAVE A NICE DAY....

Next:... ***Grouping & Group dynamics.***

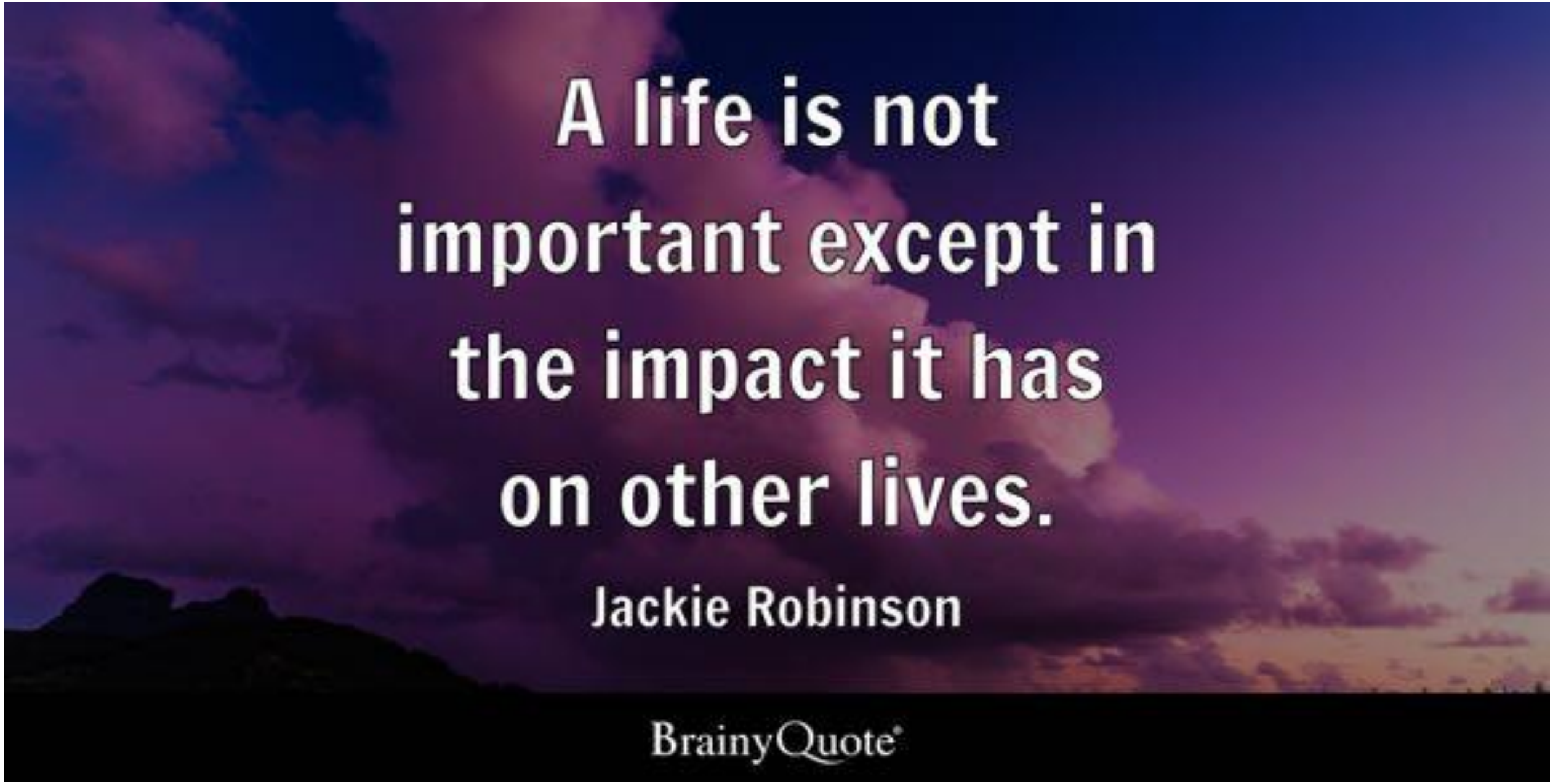
A life is not important except in the impact it has on other lives.
Jackie Robinson
BrainyQuote